

To DOUBLE SPRINGS ← MULLINAX PROPERTY → To MILLFORD

MEELHANEY ROAD

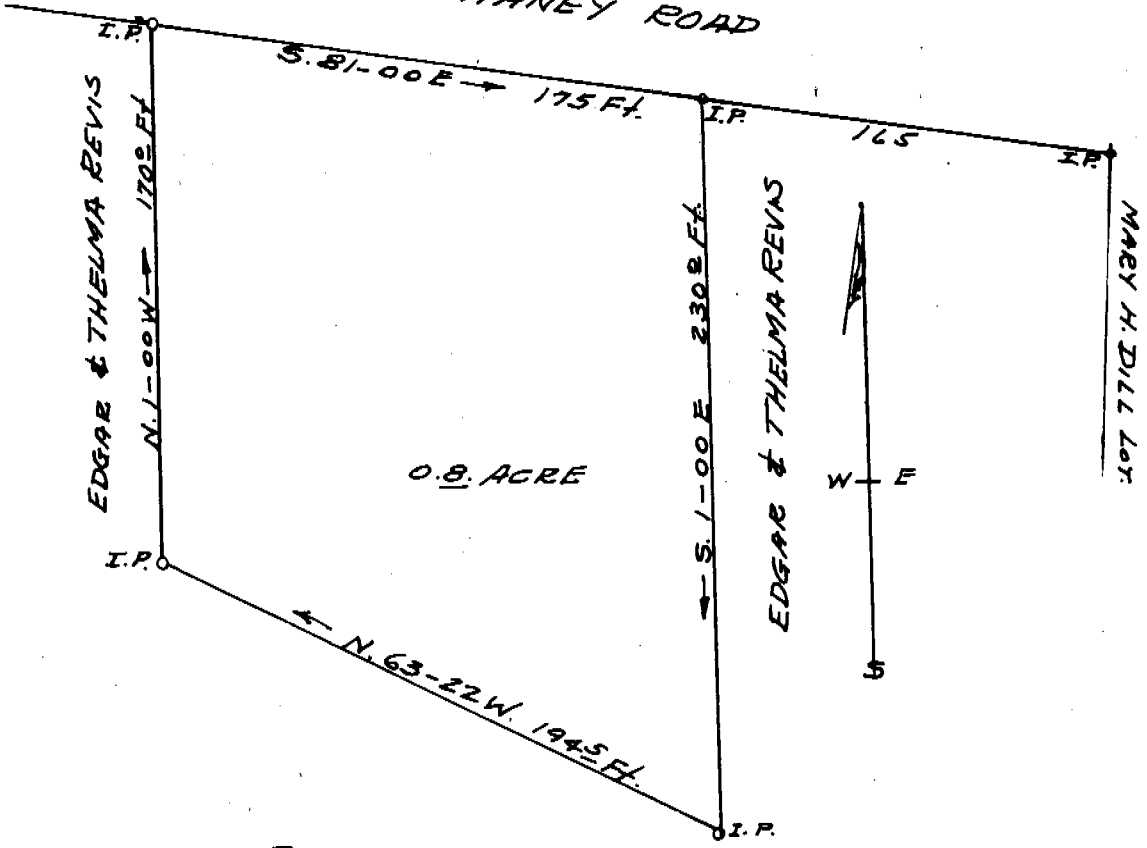

PLAT OF LOT OF
 EDGAR & THELMA REVIS
 SOLD TO
 RICHARD W. JOINES
 AND
 JUDY R. JOINES
 ONEAL TWP. GREENVILLE CO.

SURVEY BY
 Jerry H. Dill
 Reg. C. E. & L. S. No 104

SOUTH CAROLINA
 APRIL 8, 1966
 18516 SCALE 1" = 50'